

Patient report

Bio-Rad DATE: 01/13/2020
D-10 TIME: 04:08 PM
S/N: #DC2K755917 Software version: 4.30-2
Sample ID: 10511218
Injection date 01/13/2020 04:01 PM
Injection #: 38 Method: HbA1c
Rack #: --- Rack position: 1

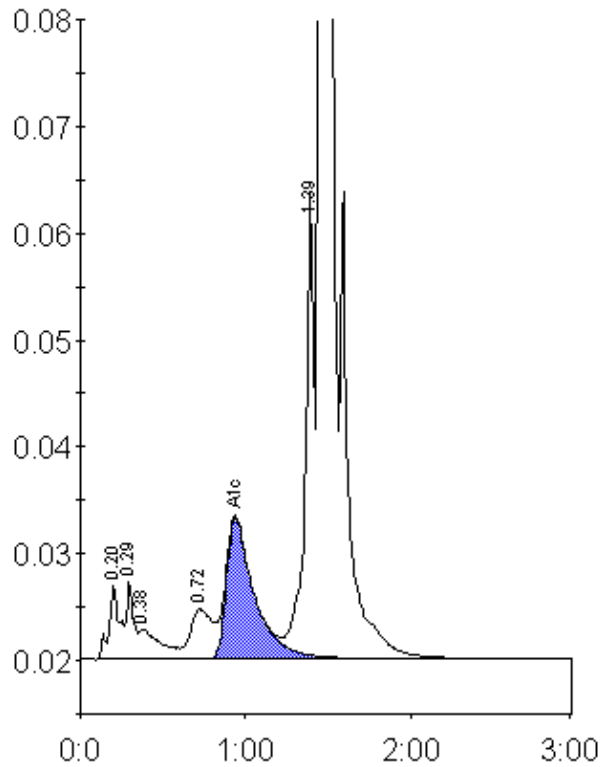

Peak table - ID: 10511218

Peak	R.time	Height	Area	Area %
A1a	0.20	6939	31414	1.2
A1b	0.29	7319	22142	0.9
Unknown	0.38	2831	25935	1.0
LA1c/CHb-1	0.72	4647	42403	1.6
A1c	0.94	13206	155568	8.0
P3	1.39	43851	166849	6.4
A0	1.45	684451	2150226	82.9
Total Area:		2594538		

Concentration:	%
A1c	8.0